Keskonjou

Cercle circassien
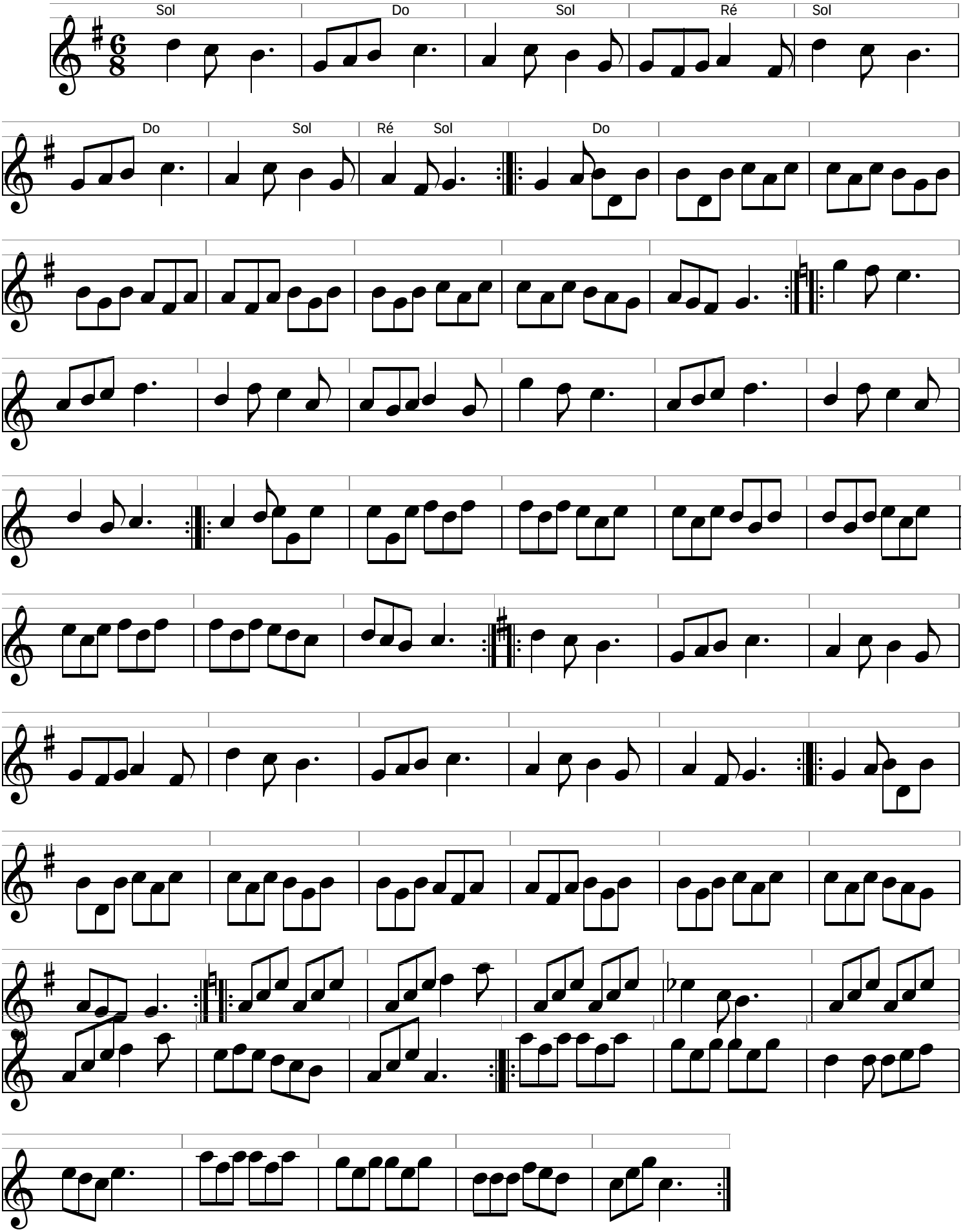
Trad. arrangement Jean- Michel FLEUR